

DUNHAM SURVEYING, S. C.  
SURVEYING & SUBDIVIDING  
DELAVAN, WISCONSIN 53115

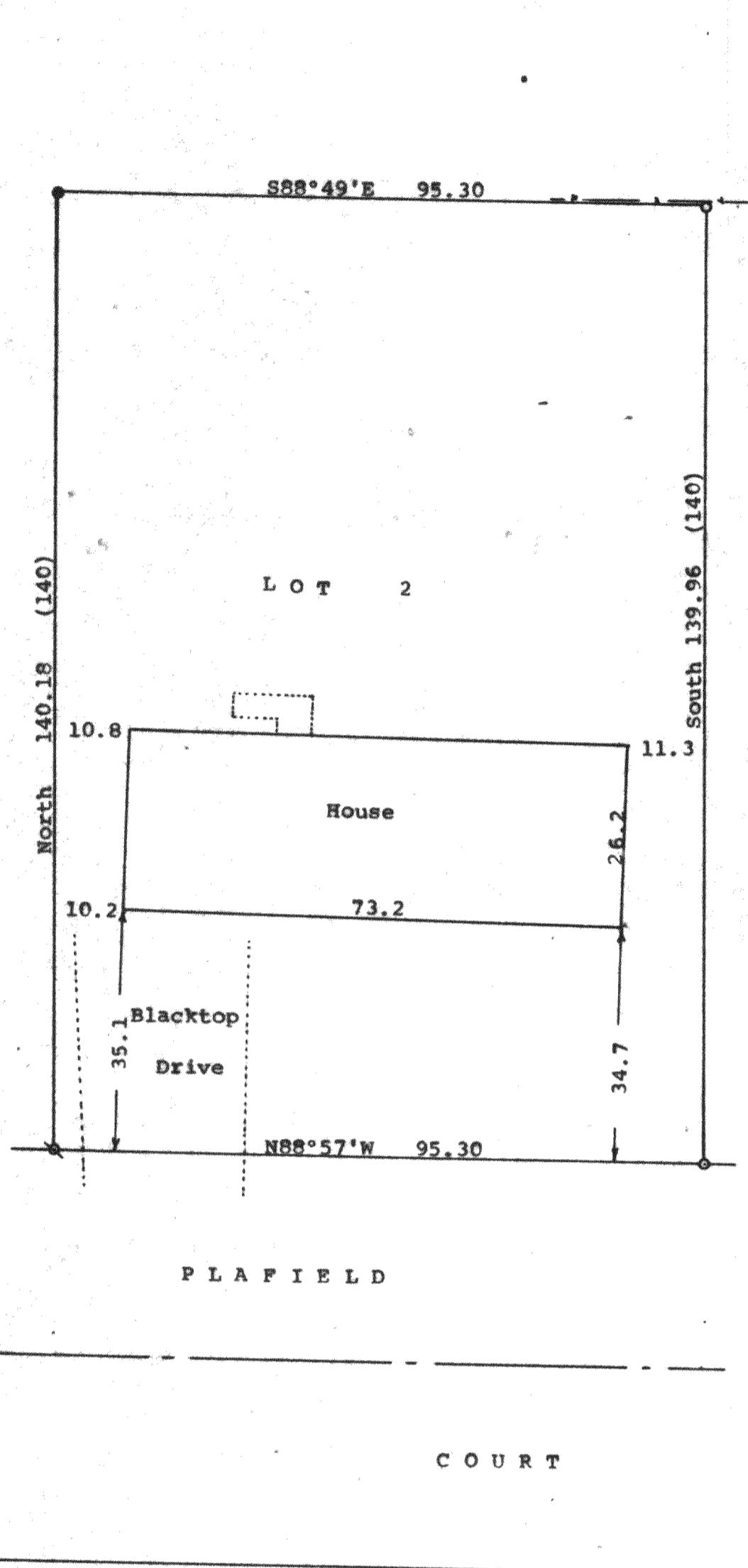

N

Scale - 1" = 20'  
 ● = 2" Iron Pipe Found  
 ○ = 1 1/4" Iron Pipe Found  
 ⊗ = 1 1/4" Iron Pipe Found 1.7' below ground and Set 1 1/4" above at ground level  
 --- = fence line  
 Bearings referenced to the recorded bearing of North along the west line of Lot 2  
 (0.00) = recorded distance  
 Survey ordered by: Churchill Real Estate  
 322 Park  
 Walworth, WI 53184

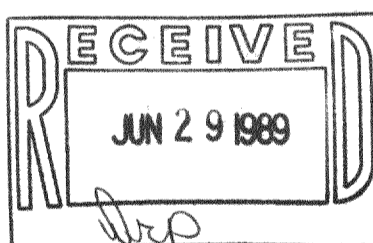

STATE OF WISCONSIN)  
COUNTY OF WALWORTH) SS

I, George T. Dunham, Surveyor, certify that I have surveyed the property described as follows:

Lot 2 in Suhr's Subdivision located in the Village of Walworth, Walworth County, Wisconsin

and that the plat shown hereon is a correct representation thereof and shows the size and location of the property, its exterior boundaries, the location of all visible structures and dimensions of all principal buildings thereon, boundary fences, apparent easements, roadways and visible encroachments, if any, and that I have surveyed the property hereon described, according to the official records, to the best of my knowledge and belief.  
June 6, 1989

*George T. Dunham*  
George T. Dunham, Surveyor

